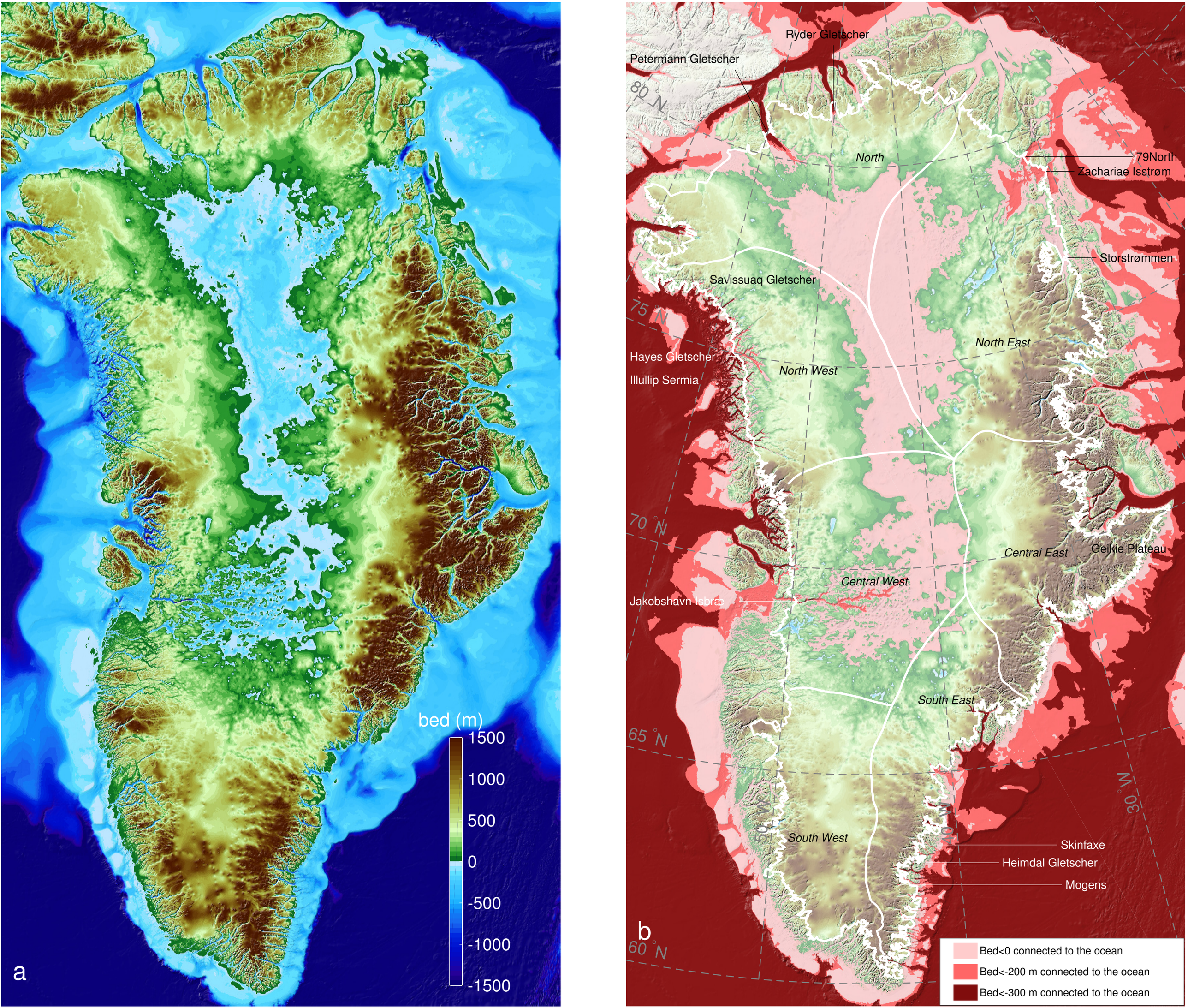
a
bed (m)
1500
1000
500
0
-500
-1000
-1500
b
Ryder Gletscher
Petermann Gletscher
80 °N
North
79North
Zachariae Isstrøm
Storstrømmen
Savissuaq Gletscher
75 °N
North East
Hayes Gletscher
North West
Illullip Sermia
70 °N
Central East
Geikie Plateau
Central West
Jakobshavn Isbræ
South East
65 °N
30 °W
40 °W
50 °W
South West
Skinfaxe
Heimdal Gletscher
Mogens
60 °N
Bed<0 connected to the ocean
Bed<-200 m connected to the ocean
Bed<-300 m connected to the ocean